When You Think Of Beef, Think Of SWIFT PREMIUM PROTEN At Your King's Super Market

Guaranteed To Be Tender 10 Times Out Of 10 Or Your Money Back

ROUND STEAK lb. 99¢

T-BONE or SIRLOIN STEAK lb. $1.19

Swift's Premium ProTen BEEF

OPEN TILL 9 P.M. MONDAY - SATURDAY FOR YOUR SHOPPING CONVENIENCE six nites a week

Essex Broil Steak lb. $1.29

Manhattan or Top Round Steak lb. $1.19

Sausage JAMESTOWN PURE lb. 49¢

SPARE RIBS COUNTRY STYLE lb. 69¢

S&H GREEN STAMPS

New York Strip Steak BONELESS lb. $1.89

Sirloin Tip or Rump Roast lb. $1.29

Cube or Sandwich Steak lb. $1.49

Ground Round lb. 89¢

ROCKINGHAM – SLICED Turkey & Gravy 2 lbs. $1.35

FRANKS SIGNAL lb. 55¢

HENDERSON SUGAR 5 lb. BAGS 39¢ With $7.50 Purchase Limit One (1) Per Customer

Pleasing Fresh Produce

CANTALOUPES CALIFORNIA 23'S size each 39¢

KING'S THE UNDERPRICER

Pork & Beans SHOWBOAT 4 31 Oz. Cans 88¢

Crisco Oil 38 Oz. Bottle 89¢

Shortening RICHTEX 3 Lb. Can 79¢

Royal Gelatin ALL FLAVORS 3 Oz. Box 10¢

PAPER TOWELS HUDSON 4 Jumbo Rolls $1

ORANGE JUICE PURE PASTURIZED ½ GAL. 59¢

Pears BARTLETT lb.

Baking Potatoes RUSSETT 5 lbs.

ONIONS YELLOW ALL PURPOSE 3 lbs.

PEPPERS LOCALLY GROWN 3 for

YAMS LA. NEW CROP 2 lbs.

CABBAGE MOUNTAIN GROWN 2 lbs. 19¢

KING'S DRINKS ALL FLAVORS 10 PT. BOTTLES $1 No Deposit - No Return

Toilet Tissue CHARMIN 4 4 ROLL PKGS. $1

Apple Sauce BOWMAN 6 16 Oz. Cans

Sweet Peas Wigwam 6 16 Oz. Cans

FACIAL TISSUE MARCEL 200'S 4 Boxes

BISCUITS RICHFOOD 4 8 Oz. Cans 39¢

Margarine RICHFOOD 5 lbs. $1.00

Dog Food TWIN PETS or TOP KICK – 15 Oz. Can 10¢

KINGS Bread 20 Oz. Loaf (Save 6¢) 29¢

KINGS Buns Hot Dog or Hamburger – 8 to Pkg. 27¢

Arrid Anti-perspirant – Extra Dry 6 Oz. Can 94¢

Close-Up Tooth Paste FAMILY SIZE 6 Oz. Tube 78¢

Bayer Aspirin 200'S BOTTLE $1.51

DOUBLE S & H GREEN STAMPS EVERY TUESDAY

Listerine Family Size - 20 Oz. Bottle 99¢

KINGS SUPER MARKET



# TIMES-VIRGINIAN

APPOMATTOX, VIRGINIA

A LIVE WEEKLY NEWSPAPER AT HISTORIC APPOMATTOX COURT HOUSE VIRGINIA

VOLUME 77 NUMBER 34 APPOMATTOX (VA.), 24522 - TIMES-VIRGINIAN, AUGUST 20, 1970 10¢ SINGLE COPY


## ...ther ...arkleaf

By: ...W ROBINSON

... This is a good ... to start reading the ..., yaup we go. Ap... ...ke better every day ... Got up early Satur... ...and drove over ...e thrilled to see the ... County High School ...ad practicing at 7 ...ear, too. I sus... ...hat they were up to ... some of that sum... ...ght. Maybe that is ... for all of us, so as ...ch this copy, I will ... a lawnmower going, ...the waistline while ...ers Beautiful. May ...way at a few Morn... ...and discourage ...ade currently as... ...ather's rights over ... Ah yes, and the ... is full bloom, all ... with a sixth in re... ...st year's debutante

* * *

... talk about gardens ... but it's more chat... ...ather. So far I have ...e tomatoes, four ...and of the two water... ...ched in, one should ... left to ripen on the ...swers to Betsy, my ...erstand all this and ...ar rest with me. ...ge gets hail me out. ...ether my benefact...

* * *

...ose and all with a ...B. H (being Them ... excellent tourist ...having, I could see ...ach morning at our ... and tourist cen... ...are doing all right. ...ese those antique ...the week end. Oh ...d saved that 1927 ...ed and discarded. ...Plymouth I finally ...00.

...d like to speak a ...ar auto dealers ...who service our ... For several ... something awe... ...trous was wrong ... finally, an hour or ...up and made it to ... and guess what! It ...thing, fixed in a ...and all fears were ...day the lesson be... ...your punishment ...ear, and go to see ... the preacher or ...got it behind you. ...y of Reckoning is ...the Sunrise of a New

* * *

... Orie and Nellie ... the card you ...Seward, Alaska! ...mes - Virginian ...ow of Crewe, Va., ...g in Alaska and ...salmon derby" ... that Orie caught ...thing fourteen ...ded they have vis... ...e and Anchorage, ...ed that the Yukon?

* * *

...ambassador-at... Rachel Lawson ...ristmas issue of ...s, and on the one ...ed that my college ...were not in ...ough newspapers I ...to not carry ...bad ads, and so I ...e prices. But I ...h Times-Vir... ...five years ago and ...ertised at five ...ent-nine cents. ...always rated ...ing by the price of ...ent here to Ap... ...1931, tobacco was ...than five cents ...was too poor to

* * *

...reading but be ...the ads in to... ...ginian.

...DNews

...of Appomattox, ...ing of 24 em... ...nia Electric and ...y, recognized in ...Clarmont Vap... ...ugh is celebra... ...association with ...July 29th is... ...ginian).

## Organize For Abbitt

YOUNG CITIZENS FOR ABBITT held an organizational meeting this week to plan the part of young citizens in behalf of Representative Watkins M. Abbitt in the November 3 election. Local coordinator Bob Stewart (left) discusses strategy with Danny Simpson, Robert Pankey, Marvin House, Ralph Reynolds and Ronnie Lewis. Plans call for an expansion of the committee to include young citizens from all parts of the county.

BOARD URGES VOTE FOR SCHOOL BOND ISSUE

## School Opening Delayed To Sept. 8

Appomattox County schools will open one week later than originally scheduled, result of action taken Friday by the Appomattox County School Board.

The board heard from a delegation of Appomattox farmers with John Hunter as spokesman, asking the post-ponement of opening day so that school-age family members of farmers could help with the tobacco harvest. Hunter said, "the farmers have their backs to the wall" because of early season drought conditions which slowed up the maturing of crops.

Following the delegation's appearance the board moved opening day from Monday, August 31 to Tuesday, Sept. 8, the day following Labor Day.

Other farmers and dairymen who appeared at the meeting besides Hunter included Marshall Stratton, Charlie Williams, John Alvis and Rob Martin.

The revised school calendar calls for a preschool workshop to begin Thursday, Aug. 27 at 9 a.m.

Teacher appointments for the coming year approved at Friday's meeting include Miss Karen Gibson, 5th grade, a graduate of Emory and Henry College, Mr. Henry Gibson, VPI graduate, who will teach a "Special Needs" class, Bernard H. Monroe, Lynchburg College graduate who will teach social studies.

Other teacher appointments approved include Mrs. Alice McCool, who holds a bachelor of science degree from the University of Brockport, New York. Also, Miss Claudine O'Brien, Latin-English, B.S. Longwood and M.S., Duke University, and Mrs. Cecilia R. Young, science teacher with a B.S. degree from Madison College.

Teacher aides appointed include Mrs. Anne Coffey, Mrs. Shelby McFaden, Mrs. Barbara Ratcliff, Mrs. Harriet Redding, Mrs. Betty Rhodenizer and Mrs. Sudie Rowe.

The forthcoming bond referendum for the financing of the new county high school was also included in lengthy discussion by the board.

R. H. Gray, speaking to the farmers' delegation, urged them to tell everyone that a vote for the bond issue will mean that the county can obtain financing more cheaply than by any other method under consideration.

"We're going to build a school," said Gray. "We'll have to pay more to borrow from the state," he added as further explanation for the vote for a public bond sale.

In connection with new school planning, representatives of Flowers School and Equipment Co. and Cox Carpeting, brought to the board an offer to do a cost analysis and estimate for accoustical floor covering for sections of the new school. No action was taken on this matter.

In other action Friday, the board approved an evaluation sheet, "Professional Personnel Evaluation Report" drawn up by committees of teachers and supervisory personnel. These will be used to evaluate and to help improve instruction said Supt. Smith.

Supt. Smith explained that in every public school system in the state teachers are currently under three year's probation. If their contracts are renewed at the end of the probation period, they will automatically have a continuing contract tenure, a continuing contract

Cont. on Page 9

## Dr. Weatherly Will Teach At Longwood

Dr. Mark G. Weatherly was granted the Ed. D. degree from the School of Education of the University of Virginia August 15th at graduation exercises in University Hall, climaxing nine years of professional study. Diplomas were presented at morning exercises by Dr. Edgar F. Shannon, Jr., President of the University.

Weatherly also holds the B.S. degree from Stetson University and the M. Ed. degree from Virginia, specializing in Marital and Family Dysfunctions and Exceptional Children during his residency. Additional graduate work was completed at Florida State University.

Dr. Weatherly has accepted an appointment to the faculty of Longwood College where he will teach Educational Psychology in the Department of Education, Psychology and Philosophy.

Dr. Mark G. Weatherly

A decorated combat veteran of the South Pacific in World War II, Weatherly served in the artillery and infantry; came a personal guard to Gen. Douglas MacArthur and later received a direct commission.

Before going overseas Weatherly quarterbacked on the FARTC football team at Ft. Bragg, N.C. and played the same position in collegiate football following the war. He was also a performer in track.

After obtaining his B.S. degree he began a career in teaching the biological sciences along with coaching, producing varsity championships in three major sports including undefeated teams in football and basketball. Four of Weatherly's footballers found their way to stardom in the National Football League.

Dr. Weatherly was associated with Camp Tennessee and Summer School for 20 years, eventually becoming president and director, and gaining national prominence in organized camping.

In 1954 Weatherly was chosen Outstanding Teacher of the Year at Escambia School in Florida and was the recipient of the school's yearbook dedication. He was honored with the Military Coaching Trophy in Ten-

Cont. on Page 8

Gift For Miss Williams

Miss Flora Belle Williams of Pamplin, was presented with this cassette - type tape recorder and player in a brief ceremony preceding the Appomattox Lions Club annual steak cook-out last Thursday at the Woodman building. Making the presentation was Dr. C. G. O'Brien (right) shown with club president Lt. L. E. Thomas. Miss Williams was for many years a teacher in Appomattox and served as principal of Appomattox Elementary School until her retirement. For everyone at the cook-out there was steak 'n all the trimmings topped with a choice of home-made ice cream right from the freezer.

# Supervisors Approve Road Budget

## Ordinance Asks Registration Fee For Trailers

Appomattox County supervisors, meeting Friday morning in the clerk's office, approved a secondary road budget for 1970-71 of $525,871.

The budget report was submitted by E. L. McCraw, assistant resident engineer and Allen Torrence, maintenance supervisor, in the absence of C. M. Clarke, resident engineer, Campbell-Appomattox residency.

McCraw told the board that $205,000, 39% of the total allocation, has been programmed for maintenance work on the secondary system which has a total mileage of 416.90 miles as of July 1, 1970.

Maintenance replacement allocation is $84,710 or 16% of the total allocation. Maintenance replacement will include 26.92 miles of seal treatment, 10.22 miles, heavy retreatment and 25.65 miles of spot stabilization.

Incidental construction will account for $103,718 or 20% of the total allocation and will provide for the following improvements: new surface treatment – 3.27 miles; grade, drain, stabilize – 4.97 miles; bridge improvement – 3 miles.

The county treasury is richer by $8,552.01 – result of the presentation of a check from W. C. Stanley, supt. state forests and William Newman, research ranger (standing, far right) to Appomattox County Board of Supervisors chairman, O. W. Martin, Jr., (standing, far left) at Friday's meeting. Seated around the table are O. H. Tolley, Cloverhill supervisor, Mrs. Aldah B. Gordon, clerk and Southside supervisor John C. Cole.

Project construction calls for 25% of the total allocation, or $132,443 for widening and reconstruction of 4 miles of existing road one mile of new surface treatment, plus bridge improvement and surveys and plans for four programmed projects.

Supervisors praised the work of the resident engineer, C. M. Clarke (away on another meeting). Clarke is being transferred to Suffolk, Va. to be come assistant district engineer on maintenance.

Dr. J. B. Kinlaw, health director for Appomattox, Campbell and Bedford counties plus the city of Lynchburg, made a monthly report.

Supervisors discussed a proposed ordinance concerning the banning of so-called "rockfestivals". Dr. Kinlaw added his approval of the proposal saying, "I recommend that such an ordinance be adopted. Such assemblies do create and involve certain health hazards," he said. He added that such affairs might also create "quite a law enforcement problem in that such an affair invites the type of people in whom you might find a high incidence of drug abuse."

W. C. (Chuck) Stanley, superintendent of state forests and William Newman, ranger in charge of research at the Appomattox-Buckingham State Forest, appeared before the board to present a check for $8,552.-01, one fourth of the gross proceeds of tree sales for the past year from the Appomattox - Buckingham state forest.

Stanley explained that the money is given to the county in lieu of taxes, since it is state owned property. He estimates that returns from tree sales amounts to about twice the revenue available to the county from forest land in the county taxed in the usual way.

The board of supervisors went on record, following a discussion with Stanley, to urge increased use of the Holliday Lake area in the state forest for recreation. The board requested the clerk to write to state officials and representatives urging construction of cottages and other facilities.

Supervisors adopted an ordinance concerning trailers and mobile homes requiring a registration fee of $2.00 per unit each year. The ordinance is subject to a public hearing. No date was set for the hearing.

## Perkins Appointed New District Agent

BLACKSBURG – Charles R. Perkins has been appointed as Virginia Tech's new district agent for the East Central Extension District with offices in Appomattox.

In his new post, Perkins will give leadership to the extension effort and staffs of 16 mid-Virginia counties, and will hold responsibility for administration and management matters in his district.

In announcing Perkins' appointment, Dr. W. E. Skelton, dean of the Extension Division of Virginia Tech, said Perkins will also assume district leadership for the Extension Division's statewide resource and community development program.

Perkins will fill the post and responsibilities of long-term extension worker, E.W. "Kit" Carson, who retired from the division after 36 years of service as agriculture in Virginia.

A native of Louisa County, Perkins joined Extension in 1965 as an agent in King William County. Later he became an extension agent in farm management in Bowling Green from where he served an area-wide clientele.

In 1968 he became an area resource development specialist with headquarters in York. In 1969, he was appointed program leader for the Northeast extension district with headquarters in Richmond.

Perkins was awarded a B.S. degree in dairy science by Virginia Tech in 1963 and took his M.S. degree in agricultural economics at North Carolina State in 1966.

## Chaplain Named

The Appomattox Rescue Squad would like to recognize the Rev. Thomas E. Jackson, minister of the Appomattox Methodist Circuit as the newest member of the Squad.

Mr. Jackson has been named chaplain of the Squad, and officers and members feel that his services will be of great value.

Beginning this week the Squad plans to issue weekly reports of calls.

Both vehicles were summoned to the scene of a car accident in Pamplin, but when it was determined that only one crew was needed, the other vehicle was contacted by radio and returned to headquarters.

Other calls answered by members from Aug. 10 through Aug. 16 include one broken bone, one accident, one drug overdose, three heart patients, abdominal pain, and poison by mouth. Sixty-nine and three - quarter man hours were used and vehicles were driven 530 miles.

Squad committees are at work with plans for a fund raising campaign to begin in October.

"SPACE REPORT"

With only a few days left for the 1970 Cancer Crusade, state crusade chairman James W. Rawles has mailed a current report to Appomattox Cancer Crusade co - chairmen, Mrs. Becky Hudson and Mrs. Marge Mims, telling them that Appomattox is among 54 units in Va. who have passed their fair share goals.

## All-Stars

All-Stars of the Appomattox Minor League with a 12-7 victory over Charlotte Court House Tuesday night became tournament winners in a regional play-off.

In the first game, Wed., Aug. 12 the All-Stars playing under managers Ryland Womack and Carroll Ferguson defeated the town of Halifax players 27-2. Friday night they defeated Charlotte 7-3 and Saturday night again defeated Halifax 11-7.

### Garden Club

The Appomattox Garden Club will meet Monday night at 7:30 in the home of Mrs. A. R. Harwood, Jr. Guest will be representative to Nature Camp. Members are asked to bring folding chairs.

### Schedule For Mail

Postal patrons who use the Main Street Collection Box located beside The Farmers National Bank, should note the new collection schedule posted on the front of the box. This schedule is effective immediately:

WEEKDAYS – 7 a.m. and 4:15 p.m.

SATURDAYS – 7 a.m. and 3 p.m.

SUNDAYS – No Collection

HOLIDAYS – 3 p.m.

Mail deposited in this box after 4:15 p.m. on weekdays and 3 p.m. on Saturdays and holidays will not be collected until the following workday. Such mail will be dispatched earlier if deposited in the Post Office or the box located in front of the Post Office.

## Town Water Supply Officially Approved

The town of Appomattox can now display highway signs proclaiming that citizens enjoy a state approved water system, Mayor H. B. Pack, Jr. made the announcement at Monday evening's meeting of town council.

Appomattox obtains water from deep wells, and state approval is only awarded after exhaustive tests of the water and inspection of the wells and water carrying facilities, according to the mayor.

He also said that according to latest, preliminary figues of the 1970 census the town of Appomattox has increased 14.4 percent, from a 1960 count of 1184 to a 1970 total of 1354. (County census figures reveal an increase of some 300 people, from 9,148 in 1960 to 9,488 in 1970).

Town council referred to the Appomattox County Planning Commission a request to change zoning status along Burke Street from a business zone to R-2 (residential). Another request to change a portion of South Church street from R-1 to R-2 will also be referred.

A discussion was held with regard to offering town employees an opportunity to be a part of the state supplemental retirement system. This matter was continued until another meeting.

Mrs. Calvin Robinson, member of the streets and lights committee, reported that an order had been placed for four additional Christmas decoration lights, with the prospect of adding a few each year.

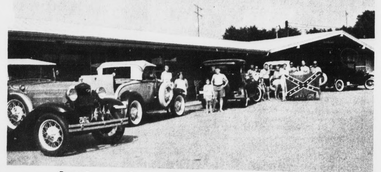

Antique Cars Tour Appomattox

The Model A Ford Club, Old Dominion Chapter, of Richmond, was very much in evidence Saturday as members and families drove into Travelers' Inn in antique cars. All the cars are '31 models except one 1929. For the travelers – a tour of the National Park, swimming and a sing-along Saturday evening around the pool. Homemade ice cream awaited the caravan in Crewe as they continued the trip Sunday. Car owners include Mr. and Mrs. W. L. Fowler, Mechanicsville; Mr. and Mrs. Carter J. Cair, Mr. and Mrs. T. Inman Johnson, Mr. and Mrs. D. R. Firesheets, Mr. and Mrs. C. W. Swain and Mr. and Mrs. John Foster, Jr., all of Richmond.